



12 CPD Points



One Welfare Conference II

The CVE is honoured to be accepting the baton from Canada to host the second international One Welfare Conference in Sydney, Australia.

What is One Welfare?

One Welfare is a framework that recognises the inextricable links between

- ✓ Animal welfare
- ✓ Human wellbeing
- ✓ Environmental sustainability

It is a cross-disciplinary space promoting collaboration to address complex, 'wicked' problems to establish outcomes that benefit humans, animals and the environment. These include issues such as climate change, drought and water supply, animal hoarding, food security and nutrition, conservation and the changing human-animal interface.

This event is organised in collaboration with the 'One Welfare' project node of the Charles Perkins Centre

Vet nurses welcome.

Conference

14 - 15 October 2019

8.00 – 6.00

Location

TAG Family Foundation Grandstand

Oval Number 2, The University of Sydney
(Opposite Veterinary Science Conference Centre)

Keynote Speakers

David Fraser

BA, Psychology, PhD, Zoology

Rebeca García Pinillos

PhD DipECAWBM(AWSEL) MRCVS

David Raubenheimer

BSc (Hons), MSc, DPhil

Mark Schipp

BSc BVMS

Proudly Sponsored by:

charles river

Speaker Sponsor

NFAHW
COUNCIL

Speaker Sponsor

RSPCA
for all creatures great & small

Speaker Sponsor

NSW
GOVERNMENT

Speaker Sponsor

cat protection society
OF NSW 

Ruby Sponsor

JUROX

Opal Sponsor

THE UNIVERSITY OF
SYDNEY
Charles Perkins
Centre

Program Collaborator

Conference objectives & Program

This event is designed to gather national and international experts across animal welfare, human healthcare, conservationists and environmental scientists to learn from one another. By bringing together public and private stakeholders, including those from government, academic, non-profit organisations and industry, we can discuss research, best practices, models and policies that have succeeded – or not – in managing these complex problems.

This is an opportunity to:

- ✓ Create a unique, positive environment for sharing of expert knowledge and establish networks
- ✓ Share and troubleshoot solutions from across regions, states, and countries, in both private and public sectors
- ✓ Identify and analyse legislative barriers and brainstorm solutions
- ✓ To strengthen the international One Welfare network

Day 1

Monday 14 October 2019

7.30 REGISTRATION

8.00 **Welcome and Opening**

Anne Fawcett

8.20 **Welcome to Country**

Metropolitan Local Aboriginal Land Council

8.40 **One Welfare recommendations and guidance in Canada 2015-2019**

Richard Rusk

9.00 **What do we mean by 'One Welfare'?**

David Fraser

9.45 MORNING TEA

10.15 **One Welfare: a Framework to improve animal welfare and human wellbeing**

Rebeca Garcia Pinillos

11.00 **One Welfare Considerations of Animal-Involved Emergency Response**

Dale Douma

11.20 **Emergency Planning to Prevent Losses and Minimize Negative Impacts on the Environment and Caretaker Mental Health**

Cia Johnson

11.40 **Managing responders mental wellness in animal emergency response**

Bridey White

12.00 **Is an Holistic Approach to Animal Welfare Labelling Possible? One Welfare and Pig Meat Labelling in Australia**

Christine Parker

12.20 **The attitude-behaviour gap: can we close the gap when consumers know the details that underpin on-package animal welfare labels?**

Amelia R Cornish

12.40 LUNCH

1.40 **Nutrition and One Welfare**

David Raubenheimer

2.40 **Ethical dilemmas in small animal practice: Characterization, consequences, and beliefs regarding euthanasia**

Barry Kipperman

3.20 AFTERNOON TEA

3.40 **The contribution of companion animal veterinary services to remote Aboriginal and Torres Strait Islander community wellbeing**

Jan Allen

4.00 **Do human-dog interactions affect oxytocin concentrations in either species?**

Lauren Powell

4.20 **Dog Populations for the Benefit of Dogs and People**

Andrew Rowan

4.40 **One Health/One Welfare approach to dog ownership in rural and remote Indigenous communities**

Janice Lloyd

5.00 **My dog came to see me today: Well-being impacts when owners in residential aged care receive visits from their own pets**

Natalie Davey

5.20 **Reaching Underserved Populations: How Improving Access to Veterinary Care Builds Stronger Bonds and Advances Animal and Human Health**

Cia Johnson

5.40 **Veterinary Forensic Expert Centre**

Nienke Endenburg

6.00 END

- 7.30 REGISTRATION
- 8.00 Emerging challenges for veterinarians as trusted authorities of One Welfare for the second half of the 21st Century
Andreia De Paula Vieira
- 8.20 How can veterinarians use One Welfare to advance their role as animal advocates?
Rosemary Elliot
- 8.40 A review of Australian animal welfare legislation, regulation, codes of practice and policy and their influence on stakeholders and the environment.
Bruce Englefield
- 9.00 AniPal- Creating Animal Ambassadors for Change
Stephanie Stubbe
- 9.20 Implementation Science Meets Veterinary Practice
K-lynn Smith
- 9.40 Land clearing, animal welfare and human wellbeing
Tanya Stephens
- 10.00 MORNING TEA
- 10.30 Compassion stress in research animal caregivers – a One Welfare issue
Judy Murray
- 10.50 Organisational approaches to supporting animal welfare at a large, research intensive institution
Rebecca Halligan
- 11.10 Comparing apples and oranges? Animal research across countries
Nicole Clark
- 11.30 One World, One Welfare: A Global Perspective from the Australian Chief Veterinary Officer
Mark Schipp
- 12.30 LUNCH
- 1.30 Racing & racehorse breeding through the One Welfare lens
Horse racing plenary
Chaired by Heather Neil, RSPCA Australia
- 2.30 The veterinarians role in a One Welfare approach to wild horse management
Andrea Harvey
- 2.50 Better Scientific Writing for Better Animal Welfare
Larry Carbone
- 3.10 Children, pigs and dogs: pig hunting in Australia
Bronwyn Orr
- 3.30 AFTERNOON TEA
- 4.00 Assessing beef cow-calf welfare in Namibia: The challenges
Y. Baby Kaurivi
- 4.20 Enhancing multiagency collaboration in animal welfare emergency management by adopting a One Welfare framework
Hayley Squance
- 4.40 Wrap-up + next conference details
David Fraser
- 5.00 Announcement of Leadership for the 3rd International One Welfare Conference
Rebeca Pinillos
- 5.10 END

DEVOTE 3 DAYS TO WELFARE

6
CPD Points

Enrol in Mental Wellbeing for Veterinary Teams Symposium

Wednesday 16 October 2019 | Sydney

This exciting one-day symposium is aimed at promoting wellbeing within veterinary teams and tapping into resources we may not know we have.

Coming from a range of professions, our speakers will provide bite-sized insights with a focus on positive action you can take to build resilience and support colleagues.

FOUR-WORDS, FORWARDS!

In addition to their talks, each speaker will give FOUR WORDS of advice to help us move forwards with our lives and careers. We feel that any small, suggested change can be summarised in four words. Not all of these will be for everyone, but if each person can take away one or two pieces of "four words" advice that will lead to positive, tangible changes in their daily lives, then we've made a difference.

Special promotion

One Welfare Conference II registrants receive a 50% discount on the Mental Wellbeing for Veterinary Teams Symposium registration fees.

Visit cve.edu.au/mental-wellbeing-veterinary-teams for full details.

Symposium Program

7.30 REGISTRATION	11.50 Get Better in Bed Miles Downie
8.00 Welcome Organising Committee	12.30 LUNCH
8.20 Welcome to Country Metropolitan Local Aboriginal Land Council	1.30 Not Your Usual Suspects A series of rapid-fire short talks focusing on a range of topics which will complement the theme of the day. The idea of the 'Not Your Usual Suspects' series is that no-one is an experienced speaker, and each talk is only eight minutes long!
8.40 Put Your Health First Miko Kadota	3.50 AFTERNOON TEA
9.00 Align Values With Workplace Barry Kipperman	4.10 Calm Minds Bring Resilience Helen Willoughby
9.20 Make Your Workplace Inclusive Ben Bjarensen	4.30 Speak Your Own Language Ed Johnson
9.50 MORNING TEA	5.10 What's Your Oxygen Mask? Frances Carleton
10.10 Care. Collaborate. Connect. Always Helen Stallman	5.30 WRAP-UP
10.30 Deriving Pleasure At Work Michelle McArthur	6.00 END
10.50 Making Pleasure a KPI Deborah Monks	
11.10 Power of Standing Still Ed Annand	
11.30 Be Your Own Friend Jenny Weston	

Keynote Speakers

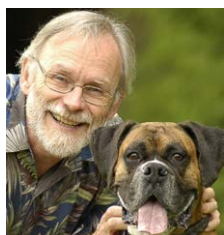

David Fraser

BA, Psychology, PhD, Zoology

David Fraser is Professor in the Animal Welfare Program at the University of British Columbia in Vancouver, Canada. His long

career has focused on the behaviour and welfare of farm, companion and wild animals ranging from pigs to cows to moose. He has served as a scientific advisor on animal welfare science and policy to many organizations including the World Organisation for Animal Health (Paris), the Food and Agriculture Organization of the United Nations (Rome), and the Food Marketing Institute (Washington). Prof. Fraser is an enthusiastic teacher who mentors many graduate students. He is the author of many publications including the popular introductory book *Understanding Animal Welfare: The Science in its Cultural Context*. In 2005 he was appointed Member of the Order of Canada for his work as 'a pioneer in the field of animal welfare science'.

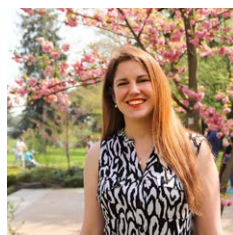

Rebeca García Pinillos

PhD DipECAWBM(AWSEL)
MRCVS

Rebeca García Pinillos qualified as a vet at the University of

Zaragoza, Spain and completed a PhD at the University of Reading, England. Rebeca is a diplomate of the European College of Animal Welfare and Behavioural Medicine and a certified specialist by the Royal College of Veterinary Surgeons (RCVS) in animal welfare, ethics and law. She has worked in general practice and veterinary government work since 2001, joining Defra as Veterinary Adviser in 2008. Rebeca has also volunteered with exotic animals and is an internationally recognised animal welfare lecturer and speaker on animal welfare, teaching and speaking across Europe, Asia, Central and South America. Rebeca is the current President of the Association of Government Vets and founder of the non-profit social enterprise One Welfare Community Interest Company, which started as a voluntary project, launching a global consultation to define and create a One Welfare framework as a complement to One Health and creating social media platforms and a web presence to help expand and disseminate the concept and related work. Initiatives launched to date supporting these objectives are the publication of the One Welfare Framework book and the projects One Welfare World and One Welfare Phoenix.



David Raubenheimer

BSc (Hons), MSc, DPhil

David is the Leonard P. Ullman Chair of Nutritional Ecology, and Nutrition Theme Leader at the Charles Perkins Centre, University

of Sydney. His expertise in nutritional ecology focuses on how the behavioural and physiological interactions of animals with their environment influence health and wellbeing. He has extensive experience in applying this approach to wild animals, production animals, companion animals, and humans. David holds concurrent appointments in the Faculty of Veterinary Sciences and the School of Biological Sciences at the University of Sydney, and is Adjunct Professor in the New Zealand Institute for Advanced Study. He has published one book and over 200 scientific papers.



Mark Schipp

BSc BVMS

Mark Schipp was appointed Australian Chief Veterinary Officer in 2011. In 2012 he was elected to the OIE Council and in 2018

was elected President of the OIE General Assembly. Together with the Chief Medical Officer, Dr Schipp chairs the Australian Strategic and Technical Advisory Group on Antimicrobial Resistance. He is also a member of the Animal Health Committee. Previously Dr Schipp has held positions responsible for animal derived food product inspection, market access and export certification. Dr Schipp served two terms overseas as Agriculture Counsellor in Seoul, South Korea and in Beijing, China. Mark is a biology and veterinary graduate of Murdoch University. After graduation he worked with the Western Australian Department of Agriculture.

For full list of conference speakers and their bios visit cve.edu.au/one-welfare-conference

Organising Committee



Anne Fawcett

BA (Hons) BScVet (Hons)
BVSc(Hons) MVetStud
GradCertEduStud (HigherEd)
MANZCVS DipECAWBM(AWSEL)

Anne Fawcett is a companion animal veterinarian, and a lecturer at the Sydney School of Veterinary Science. She is a member by examination in the animal welfare chapter of the Australian and New Zealand College of Veterinary Scientists, and is a Diplomate of the European College of Animal Welfare and Behaviour Medicine in Animal Welfare Science, Ethics and Law.

She co-authored the book *Veterinary Ethics: Navigating Tough Cases* with Dr Siobhan Mullan, and is the author of numerous academic publications including peer-reviewed journal articles and book chapters. Her research interests include animal welfare and ethics.

In addition, Anne was co-editor of the *Vet Cookbook*, an initiative to promote mental wellbeing in veterinarians, nurses and others working with animals.



Paul McGreevy

BVSc, PhD

Paul is a riding instructor, veterinarian and ethologist. He is Professor of Animal Behaviour and Animal Welfare Science at the

University of Sydney's School of Veterinary Science. The author of over 250 peer-reviewed scientific publications and seven books, Paul has received numerous Australian and international awards for his research and teaching innovations. He is a co-founder and honorary fellow of the International Society for Equitation Science. With federal funding, he leads a consortium of all the Australian and NZ veterinary faculties that has developed the One Welfare portal, delivering curriculum resources for the teaching of animal welfare science and ethics. He also leads the VetCompass initiative that has brought together all of the Australian veterinary schools to provide national disease surveillance for companion animals and horses.



Amelia (Millie) Cornish

BSc, BA, MBus, PhD Candidate

Amelia is a PhD candidate within Veterinary Science at the University of Sydney. Her research interest is in the study of consumer food purchasing behaviour for animal-derived products, in particular, the awareness consumers have of modern farming practices, and the level of concern they have for the treatment of animals in food production. Amelia has a Master of Business and a Bachelor of Art and Science. Before starting her PhD, Amelia worked in animal advocacy for over 4 years in both the UK and US.



Dale Douma

B.Sc. (Ag.), DVM, PhD

Dale received a B.Sc. (Ag.) from the University of Manitoba and completed his DVM at the Western College of Veterinary Medicine,

prior to working as a mixed animal veterinarian in rural Manitoba. He returned to the University of Saskatchewan completing a Ph.D. in Large Animal Clinical Sciences.

Since 2008, Dale has worked with Manitoba Agriculture serving in various roles such as the Veterinary Lead for Animal Welfare Programs, the Acting Chief Veterinary Officer, and currently as the Veterinary Public Health Epidemiologist. He also co-chairs the Manitoba One Health Steering Committee. In these positions, Dale has had the opportunity to participate with agricultural industry, animal welfare enforcement, and public health organizations as well as engaging in disease outbreak preparedness and response activities. In 2016, he spearheaded and co-chaired the inaugural International One Welfare Conference hosted in Winnipeg that focussed on the human impacts of animal health and welfare issues including those associated with disease outbreak response.

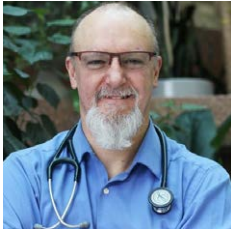

Richard Rusk

Richard Rusk received his Bachelor's degree of Veterinary Medicine from the University of Pretoria, South Africa in 1992 and his Medical Doctors degree in 2005 from University of Manitoba. He

went on to specialise in Public Health with an emphasis on Zoonotic diseases. He worked as a Medical Officer of Health for the Health Ministry in Manitoba, with a focus on developing a One Health approach to zoonotic disease management in the health industry. He has been instrumental in developing the One Welfare aspect of One Health in Canada through collaborative work between Manitoba Agriculture and Manitoba Health and nationally through work with the National Farm Animal Health and Welfare Council.

In his spare time, he works in a community medicine practice, helps with teaching medical students and does triathlon.



Patricia Turner

BSc MS DVM DVSc DACLAM DABT DECAWBM (AWSEL)

Patricia Turner is a laboratory animal veterinarian and pathologist who works as Corporate Vice-President,

Global Animal Welfare for Charles River Laboratories. In this role, she is responsible for assessing welfare risks and developing animal welfare policy and related training. Previously, Turner worked as a tenured professor in the Department of Pathobiology at the University of Guelph, where she was also Program Leader for Laboratory Animal Science and her lab conducted research in infectious disease and applied animal welfare. Turner completed a BSc in Biochemistry (McMaster University) and an MSc in Pharmacology (Dalhousie University), prior to a DVM degree at the Ontario Veterinary College. After two years of mixed practice, she returned to the University of Guelph for a Doctorate of Veterinary Sciences in Comparative Pathology. Turner is a Diplomate of the American College of Laboratory Animal Medicine (ACLAM), the American Board of Toxicology (ABT), and the European College of Animal Welfare and Behavioural Medicine (specialising in Welfare Science, Ethics, and Law; ECAWBM). She is current President-Elect of the World Veterinary Association and an author and editor of many academic publications on animal welfare and ethics, laboratory animal science, and small mammal pathology.

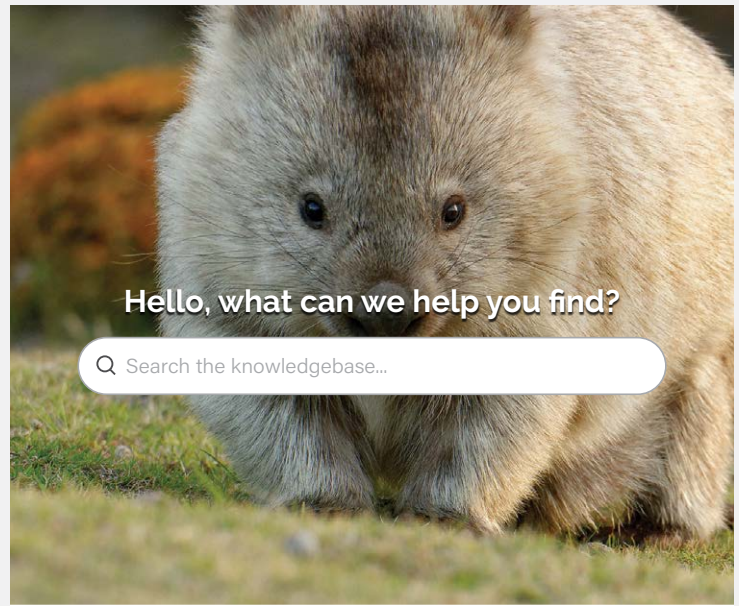

Australia's key source
of animal welfare
knowledge.

Find the answers at kb.rspca.org.au



PROUDLY SUPPORTING THE 2019 ONE WELFARE CONFERENCE II

Add the Book to your registration

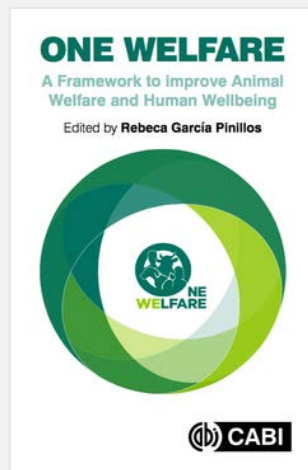

Contemporary and thought-provoking, this book provides a definition of the concept of One Welfare: A Framework to improve Animal Welfare and Human Wellbeing. The book establishes a conceptual framework, in 5 sections, resulting from a 3-month global consultation on a draft proposal comprising nine areas.

Note: 25% of printed book sales profit will go towards the crowdfunding campaign to make the e-book free access and 75% into the One Welfare Community Interest Company to support the dissemination and implementation of One Welfare. More information here www.onewelfareworld.org/book.html

Register online

cve.edu.au/one-welfare-conference

Or, send us your registration by

Fax: +61 2 9351 7968

Post: CVE – Level 2, Veterinary Science Conference Centre
Regimental Drive

The University of Sydney NSW 2006

1. Registrant details

I am a CVE Member: Yes No

Member Type:.....

First Name:.....

Surname:.....

Practice Name:.....

Address:.....

Suburb:..... State:.....

Postcode:..... Tel:.....

Email:.....

2. Become a CVE Member to claim discounted member rates

	Annual Fee
<input type="checkbox"/> Practice membership	\$695
<input type="checkbox"/> Professional member	\$390
<input type="checkbox"/> Part-time Professional member*	\$195
<input type="checkbox"/> Recent Graduate member*	\$195
<input type="checkbox"/> Academic member*	FREE
<input type="checkbox"/> Student member**	FREE

*Please enclose proof that you qualify for this membership category with your application. E.g. Payslip or statutory declaration.

** Please enclose confirmation of enrolment document as proof for student membership

For more information on benefits, visit: cve.edu.au/membership

Enquiries

For any further enquiries or to speak to a CVE customer service representative, please email: cve.enquiries@sydney.edu.au or call us at +61 2 9351 7979.

3. Registration type

	Fee
One Welfare Conference + Mental Wellbeing for Veterinary Teams Symposium	
<input type="checkbox"/> Member*	\$560
<input type="checkbox"/> Recent Grad Member <input type="checkbox"/> Part-time Member	\$302
<input type="checkbox"/> Student Member / Nurse	\$302
<input type="checkbox"/> Non-Member / eMember	\$584
One Welfare Conference only	
<input type="checkbox"/> Member*	\$480
<input type="checkbox"/> Recent Grad Member <input type="checkbox"/> Part-time Member	\$252
<input type="checkbox"/> Student Member / Nurse	\$252
<input type="checkbox"/> Non-Member / eMember	\$504
Single day conference registration <input type="checkbox"/> Mon <input type="checkbox"/> Tue	
<input type="checkbox"/> Member*	\$240
<input type="checkbox"/> Recent Grad Member <input type="checkbox"/> Part-time Member	\$126
<input type="checkbox"/> Student Member / Nurse	\$126
<input type="checkbox"/> Non-Member / eMember	\$252
Add 'One Welfare: A Framework to improve Animal Welfare and Human Well-being' book to your order	<input type="checkbox"/> \$40

Member* includes: Practice, Professional & Academic members.

Note: All course fees will be charged in Australian dollars.

4. Payment

Credit card: Visa Mastercard Amex

Amount authorised to charge: \$.....

Card No:.....

Name on Card:.....

Signature:..... Expiry Date:...../...../.....

Terms:

Cancellations may incur a fee. Cancellation fees will be waived if a credit note is requested for the full amount of the course fee, and must be used within 12 months. CVE will not be liable for any loss suffered as a result of cancellation or change, including travel or other costs incurred. All the information is correct at the time of going to print. The CVE reserves the right to alter the program, location, date and speakers for the course. For full terms please visit: cve.edu.au/terms-policies